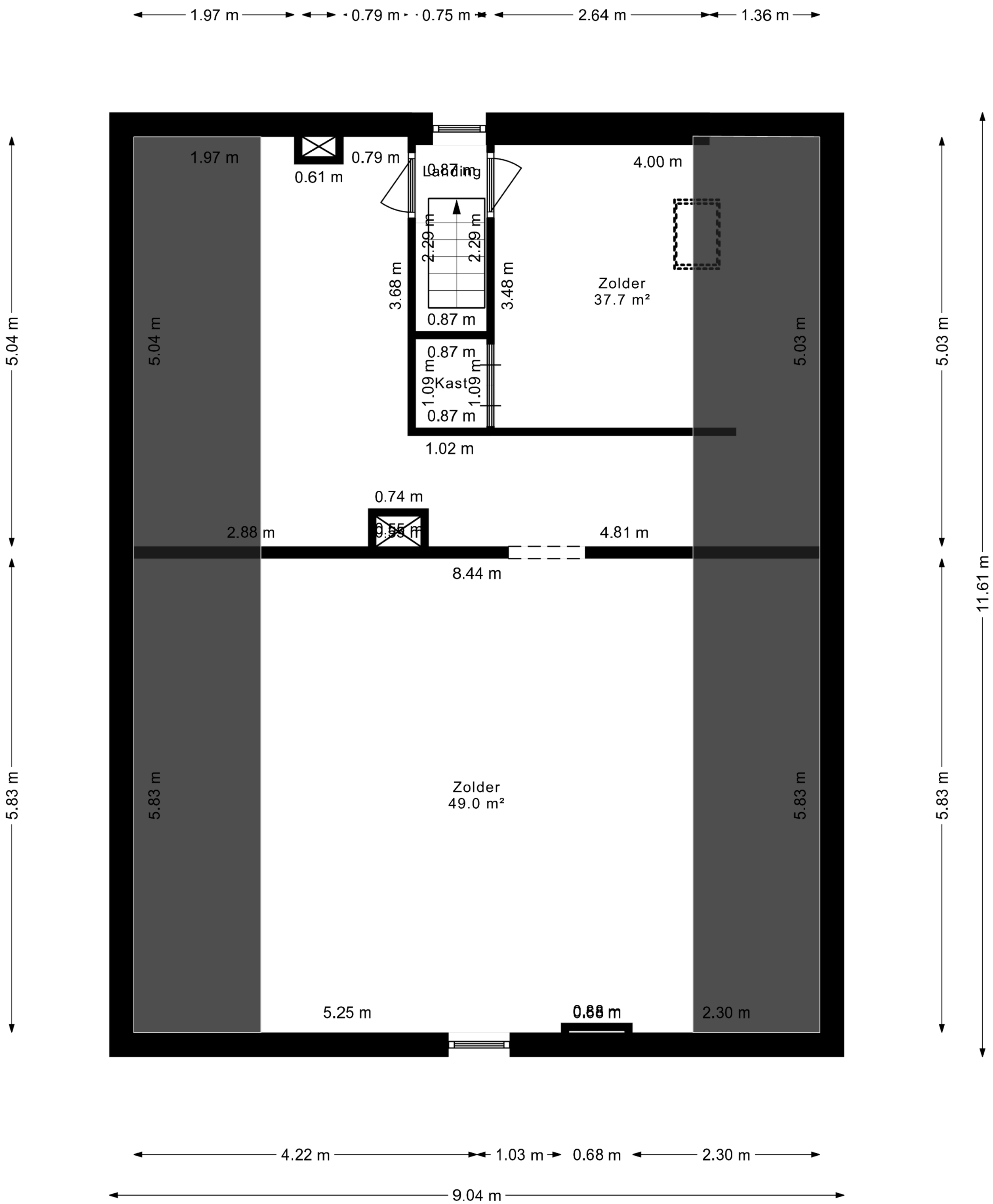
1.97 m
0.79 m
0.75 m
2.64 m
1.36 m
1.97 m
0.61 m
0.79 m
0.87 m
Landing
4.00 m
2.29 m
2.29 m
3.68 m
3.48 m
Zolder
37.7 m²
0.87 m
5.04 m
5.04 m
5.03 m
5.03 m
0.87 m
1.09 m
Kast
1.09 m
0.87 m
1.02 m
0.74 m
2.88 m
0.55 m
4.81 m
8.44 m
11.61 m
5.83 m
5.83 m
Zolder
49.0 m²
5.83 m
5.83 m
5.25 m
0.68 m
2.30 m
4.22 m
1.03 m
0.68 m
2.30 m
9.04 m